



2022-2023 COMMUNITY IMPACT REPORT



BOTANICA
WICHITA



701 N. AMIDON • 316-264-0448 • BOTANICA.ORG

CURRENT SIZE OF BOTANICA

20 ACRES



279,488
VISITORS

26,323
VOLUNTEER
SERVICE HOURS



VISITORS



29 COUNTRIES



48 STATES



7,049 HOUSEHOLD
870 PREMIER
MEMBERSHIPS

350
ACTIVE
VOLUNTEERS



LIVING COLLECTIONS
OVER 4,000 SPECIES



\$3.8 MILLION
ANNUAL OPERATING BUDGET

8,379
YOUTH
EDUCATION
PARTICIPANTS



EDUCATION
664 ADULTS REACHED





WASHED ASHORE

ART TO SAVE THE SEA

14 GIANT SCULPTURES MADE ENTIRELY OF MARINE DEBRIS

MAY 14TH - OCTOBER 23RD, 2022

Botanica hosted Washed Ashore, a traveling exhibit featuring giant sea life sculptures. Made entirely of marine debris collected from beaches to graphically illustrate the tragedy of plastic pollution in our ocean and waterways, the exhibit was included with general admission.

PRESENTING SPONSOR



FAMILY & EDUCATIONAL ACTIVITIES

EDUCATION

- Washed Ashore Watercolors
- Nature Backpacks
- Exploration Kits

ACTIVITIES

- Community Bottle Cap Mural
- Conservation Craft Barn
- Sculpture Hunt

EXPERIENCES

- Botanica Beach
- Bug Bungalow
- Recycling Center
- Alexander Bee House

THANK YOU TO OUR SPONSORS



BY TEXTRON AVIATION



Don and Janice Zerbe Family



In Honor of Charlie, Calvin and Clementine



Dr. Deanna and Tyler Ternes

Brett and Claire Watson & Family

Ryan and Lindsey Wasinger & Family

Jim and Ruthie Gillespie

Don & Lora Barry

Steve English

John T. and Linda Stewart

Vickers Family

Les and Kay Hole Family

Colby B. Sandilan

Steve and Janet Hamous

Russ and Helen Meyer Charitable Family Trust

POLLUTION SOLUTION GROUP
Toni and Don Carter - Helen and Ed Healy
Mary Lynn and Bill Oliver - Sue and Karl Wallace

Steve Overstreet

EXCITING EVENTS ON THE GRAND LAWN!



MAY 13TH

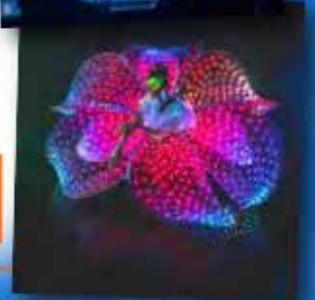

AUGUST 20TH



AUGUST 27TH



SEPTEMBER 30TH



OCTOBER 6TH



OUR SIGNATURE COMMUNITY EVENTS



On June 17th, over 800 guests mixed and mingled enjoying a gourmet dinner and cocktail event.

SAVE THE DATE - Sept. 22, 2023!



In early October close to 12,000 guests attended our 4 night fall family event, Jack O'Lantern Spectacular with over 2,000 carved pumpkins, performances and food trucks.

SAVE THE DATE - Oct. 5, 6, 7, 13 & 14, 2023!



Our 40 night holiday light extravaganza saw over 100,000 guests enjoy our traditional displays including 4 musical light shows with a brand new 62 foot digital holiday tree... the tallest branched digital tree in our region.

SAVE THE DATE - Nov. 24 - Dec. 30, 2023!



DINOSAURS AROUND THE WORLD THE GREAT OUTDOORS

DON'T MISS OUT! MAY 20 - SEPT. 17, 2023!

Botanica is roaring with pride to present Dinosaurs Around the World! Our gardens will transform into a prehistoric jungle world with 10 animatronic dinosaurs, several over 27 feet long. These dinosaurs will delight Botanica's guests and will be available for FREE with general admission or membership for all to see.



VISIT BOTANICA.ORG FOR DETAILS!



GARDEN HIGHLIGHTS

Botanica's vibrant grounds feature 30 themed gardens containing more than 4,000 plant species, with new plants added every year. The gardens provide a place of serenity within the urban landscape and serve as inspiration to gardeners.

During the 2022 growing season, garden staff and volunteers installed and maintained:

- 125,000 daffodils

- 25,000 summer annuals

- 10,000 pansies

- 5,500 chrysanthemums

- 70,000 tulips

GARDEN-BASED ENTERTAINMENT

Botanica is one of the top three destinations in Kansas. We are proud of our community events, signature parties, and cultural and educational programs. Botanica now offers seven types of guided tours, both walking and on golf carts. Field trips are at an all-time high with school kids coming throughout spring and fall, as well as latchkey and summer program children. As the weather warms up, there is koi fish feeding, trains running to the delight of young and old, and hundreds of butterflies in flight in the Butterfly House from June to September. The Downing Children's Garden has many attractions, including the spider pod swings, viewfinder binoculars in the Tree House, a water table play area, Granny's Play House on the farm, the water painting grotto in the Salamander Spring & Stream, Fairy House Land and the climbable 25-foot Monster Tree Head. Plus all guests can enjoy daily educational and art activities in the Foshee Party Barn. A new Sand Hill Retreat with Nature Apothecary will be installed to make mud pies and garden potions. The Koch Carousel Gardens never disappoints – visitors can ride on the Khicha Family Carousel, slide down the Troll Hill, play checkers, ping pong and many other games in the DeVore Family Garden, and frolic on the soft turf of the Brown Family Grand Lawn. In addition to daily attractions, Botanica special events continue to bring in thousands of new visitors. We have Tulip Fest in the spring, Earth Day Week, Pollinator Week, Dinosaurs Around the World (our 2023 traveling exhibit), Movie Nights on the Grand Lawn, Twilight Tunes on the Terrace, the 25th Butterfly House Anniversary celebration, and Wet n' Wild Wednesdays during the summer. Botanica will also have signature events – Symphony in the Gardens on May 19 with over 1,500 guests enjoying food, drink and small orchestra groups playing throughout the gardens. The evening culminates with the Wichita Symphony concert finale and fireworks show. Vine will be on September 22 this year, with some new surprises to be announced later this summer. Save the date for this event, as only 500 tickets are available and it sells out every year. Jack-O-Lantern Spectacular will be adding more nights in October. We are also rebranding Blooms, Brews & Bloody Marys into a totally new fall event – Haunted Hops. It will still feature great local food, local breweries and signature cocktails for "adults only". Illuminations, enjoyed by over 100,000 visitors in 2022, will continue to be one of the most popular holiday season events, with new additional displays and the 62-foot digital holiday tree show.

GIVING BACK TO THE COMMUNITY

Botanica collaborates and provides services to several nonprofits that impact our community. These include partnerships and special outreach programs with children from Big Brothers Big Sisters, Boys & Girls Club, TOPS, Rainbows United, KETCH, Title 1 schools, AmeriCorps, Communities in Schools, Fundamental Learning Center, Wichita Children's Home, Youth Horizons, Blue Star Museum for Veterans, Museums on Us, Wichita's Littlest Heroes and Arts Partners. This year we did additional collaborations with collecting hygiene products for Giving the Basics, participated in canned goods collection for Salvation Army and donated over \$20,000 worth of auction items to over 30 schools, churches and organizations such as League 42, Wichita Crime Commission, American Heart Association, Leukemia Lymphoma Society and so many more.

Over 8,000 people have been served through these partnerships.

BLOSSOMING INTO THE FUTURE

New lighting, trees and landscape are being installed in our new River Edge parking lot. New lighting is also being installed in Downing Children's Garden as a gift from the Downing Family from the 10 year anniversary. The final games are also being installed in the DeVore Family Game Garden located in the Koch Carousel Gardens. The next plans will be to work on the new entrance, year-round indoor butterfly conservatory, an art and plant studio, and redoing the concourse, pavilion and Terrace Room in the main building.

HELP US CONTINUE TO GROW

Botanica is a partnership between the City of Wichita and Botanica, Inc., a non-profit organization. However, about 80 percent of Botanica's annual budget comes from private sources. Our achievements and growth are only possible because of the dedication and generosity of our members and friends. Your gifts allow us to fortify our roots, extend our reach and enable more people to understand the vital connections between people and nature. Please help us by being a sponsor for one of our events, making an annual gift or by contributing a specified gift to one of our projects. For more information, contact Jamee Ross, Director of Development, at 316.264.0448 ext. 105 or jross@botanica.org

THANK YOU FOR YOUR SUPPORT!

BOTANICA THRIVES BECAUSE OF THE SUPPORT OF ITS DONORS!

\$100,000 and above

Dr. David & Mickie Brown
Dr. & Mrs. Gyan & Manorama Khicha
Jayne Milburn Trust
Judy Slawson
Parriott Family

\$30,000 and above

Colby B. Sandlian
DeVore Family Foundation
Evergry
Koch Companies Community Fund
Lexus of Wichita
Mel Hamblen Ford, Inc.
Spirit Aerosystems
The Claire Lorraine Colaw & Grace
Charlene Crane Charitable Trust

\$15,000 and above

Chase Koch Foundation
Cossman Memorial Trust, F. Price
Delta Dental Plan of Kansas, Inc.
Don & Janice Zerbe
Don & Lara Barry
Dwayne & Dottie Shannon Family
Foundation
Estate of Patricia Owen
INTRUST Bank, N.A.
Panfilia Galvan Revocable Trust
Texttron Aviation

\$7,500 and above

Ascension Via Christi
Bank of America Corp
Berry Foundation
Celebrity Cruises
Cox Communications, Inc
Douglass Wealth Management

Edward Jones

Emprise Bank
Fidelity Bank
Forvis
Fugate Enterprises
J P Weigand & Sons Inc
Kathleen Bateson

Ken & Jan Shannon Foundation

Legend Senior Living LLC
Mark & Susan Douglass
Stephen English Sr.
Stone Family Foundation Mgmt

Agency

The Spice Merchant
Wilson Building Maintenance Inc.

\$3,000 and above

Bar On Demand
Capitol Federal Foundation
Commerce Bank
Conco Construction
Corbin & Kayla Navis

Cox Machine, Inc

Credit Union of America
Darrah Oil Company
Dave Carpenter
Dorothea Dutton
James Garvey
Kansas State Bank

Koch Siedhoff Hand & Dunn, LLP

LK Architecture, Inc.
Lori & David Bowlin
MKEC Engineering, Inc.
Morgan Stanley
Morris Laing Evans Brock & Kennedy

MRL, LLC

Net App
Polly McGreevy
Reddi Industries, Inc.
Robert W Baird and Co Inc
Star Lumber/Goebel Family
Charitable Foundation
Steven Overstreet
Stewart Companies
TCK The Trust Company of Kansas
Vernon I. Bateson Family Trust
Vincent & Joan Wesolowsky
WDM Architects P.A.

\$1,000 and above

Advantage Marketing
Ann E. Garvey
Anthony & Denise Veith
Betty Clarke
Bob & Sharol Raspberry
Bud & Toni Gates
Cindy & Charlie Claycomb
Claire & Brett Watson
Cody & Robin Wray
David Sprunger
Dorothy Peterson
Downing & Lahey Mortuaries
Emily Bonavia
Gary Wood
Georgia Eakins

ICTEETH, LLC

James & Ruthie Gillespie
James & Sharon Hand
Joan Baldwin
Keith Anderson
Keith L. Anderson Charitable Trust
Kenneth & Bonnie Rupe
Kristy Hawkins
Larksfield Place
Lagh Aaron-Leary
Louis & Raylene Perrier
Mary Eves
Meritrust

Monti & Karen Belot

Mosby Lincoln Foundation
Patrick & Andrea Pirotte
Polly & Jeff Gentry
Professional Engineering Consultants Pa
Project Beauty, Inc.
Randal & Scott Strong-Wallace

Rhoden Roofing LLC

Richard Shaw
Robert & Jacqueline Lane
Rodney & Velva Ellenz
Ron & DeLonna Coleman
Russ & Helen Meyer
Sally Goodson

Sandra Green

Santucci Orthodontics
Steve & Janet Hamous
Suburban Garden Club
Suzie Peak
Tom & Phyllis Butherus
Tyler & Deanna Ternes
Vornado Air, LLC
Watt's Cooking & Catering
Wichita Area Iris Club
Wichita Daylily Club

\$500 and above

Alan & Robyn Reichert
Andrew Koch

Anita Tidemann

Barbara Elliott
Benjamin & Renda Davis
Betty Jeanne Moran
Beverly Benedict Thomas
Bob & Sharon Pedroja
Brendan & Katrina Lee

Carol Evans

Chelsea Loy
Chicken N Pickle
Christina & Jake Senecal
Colleen & Jeff Sternberger
Cori & Jeremy Kohmeier
Criss & Joan Schulz

Dale & Alice Wiggins

Dan & Shirley Rogers
Daniel Stone
Darlene Cornfield
Deb Lucia

Dennis & Julie McDaniel

Derek & Candy Shriver
Diane Johnson
Dr. & Mrs. Shaker & Kathie Dakhil
Earlene Conditt
Edward & Helen Healy
Eric Kovacich
Fleeson Going Coulson & Kitch, LLC
Franklin & Carolyn Muth
Gloria Espinoza

Harry Hynes Memorial Hospice

James & Betty Taylor
James & Karen Graves
James & Paula Delmore
James Byrum
Jeff & Linda Drouhard
Joe & Kara Yuza

John & Kathy Wilson

Julie Folwell
Kansas Pond Society
Katherine & Michael Day
Kelley DeCesaro
Kimba Sjogren
Kristen Tinker

Kurt & Sue Watson

Lana Charles
Larry & Nancy Lafferty
Larry & Sharon Van Horn
Linda Mason

Linda Nugent

Lora & Steven Leatherman
Marilee Cooper
Mark & Sarah Lynch
Mary Lynn Oliver
McClelland Sound, Inc.
Melody & Christopher Moore
Michael & Bobbi Richerson
Michael & Paula Murillo
Neal & Denise Mabe

Noreen & Brian Lair

Peg & Heidi Foster
Randall & Marilyn Schrag
Rhonda Castrisos
Rhonda Rickert
Rick & Diane Klingman
Robianca Perry

Ryan & Bonnie Smothers

Sara Evans
Scott & Ann Weidensaul
Scott & Janet Schwindaman
Steven & Kathryn Black
Suzanne Meeker
Tena & Ken Stoppel

Timothy & Shannon Collins

Tina Haynes
Tom & Deborah Gdisis
Tom & Sue Lorenz
Tonya & Steve Witherspoon

Van & Mary Ann Harrold

Vincent Farha